

LEGEND - Halliburton Coiled Tubing Package

PSL14785	SPLIT REEL SPOOLER	5232x5650x4300	12,000
PSL20858	SPLIT REEL DRUM	4570x2970x4570	12,000
MCT16HO	CT CONTROL HOUSE	3000x2140x2660	7,500
SK11745	POWER PACK	7650x2450x3250	16,800
10806980A/B	PANTHER PUMP	7720x2400x3000	22,000
???????	FLUID TANK	4180x2600x3070	16,800
???????	IRON CONTAINER	3720x2460x2550	10,000
???????	WORKSHOP CONTAINER	3720x2430x2430	10,000
???????	NITROGEN CONVERTOR	6000x2500x3180	16,500
9	NITROGEN TANKS (x4)	2960x2400x2100	11,000

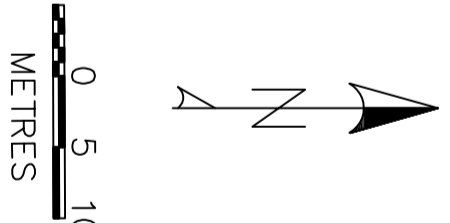
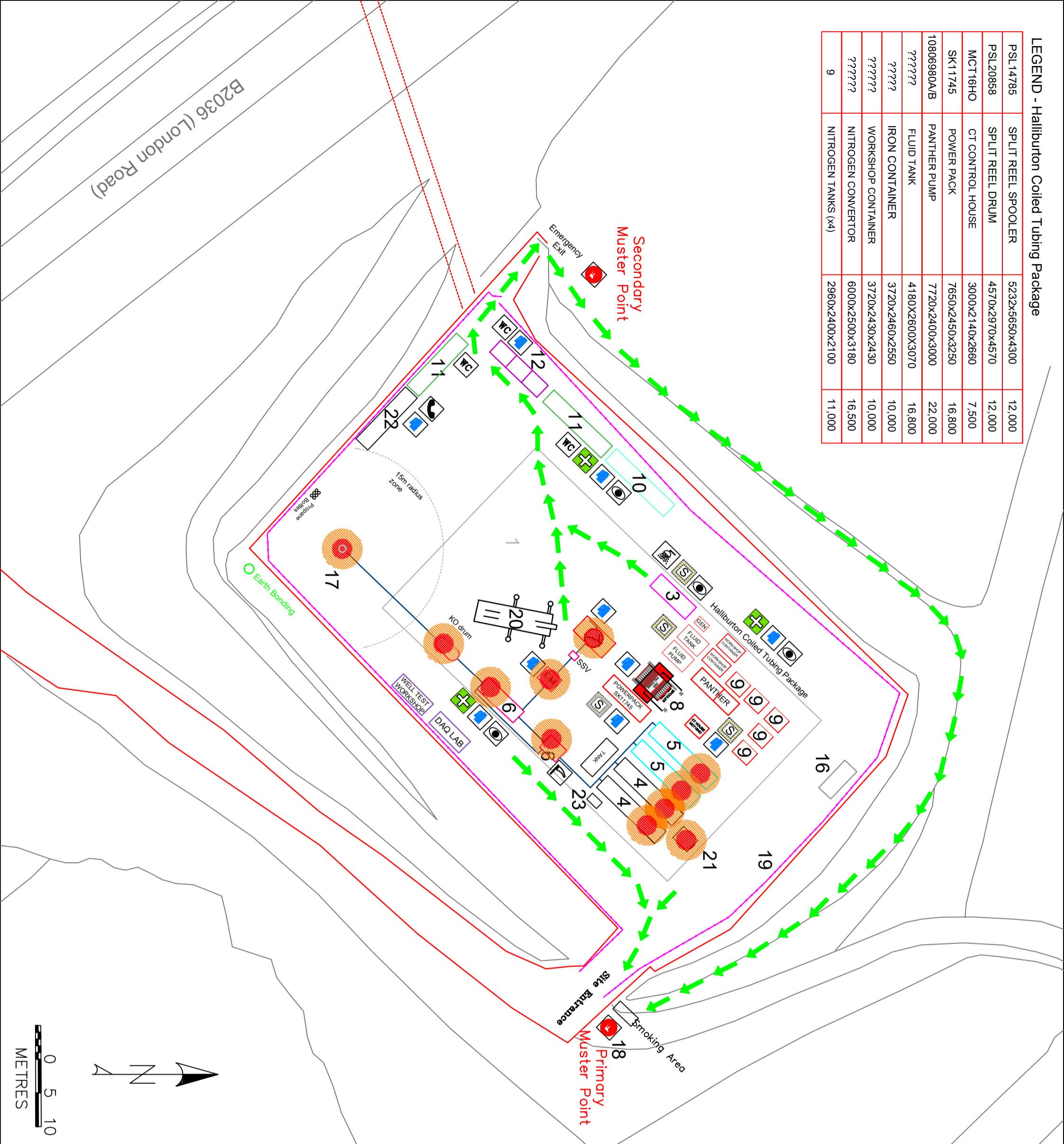

Legend

- Site Boundary - Above Ground
 - Site Boundary - Below Ground Works
 - Fence
 - Impermeable Membrane
 - Acid Pump
 - Acid Tank
 - Oil Tank
 - Flowback Tank
 - Separator/ Surge tank
 - Borehole
 - Coiled tubing Unit
 - Nitrogen Tank
 - Welfare Cabin / Lockers
 - Toilet - Showers
 - Bunker Bins
 - MDL Canteen
 - Toolpusher
 - Potable Water
 - Skip
 - Flare
 - Muster Station
 - Car Parking
 - Crane
 - IBC (Container)
 - Accommodation
 - Oily Waste Station
-
- ESCAPE ROUTE
 - ZONE 1 = 1.5m
 - ZONE 2 = 3m
 - Zoned Area Callissification in accordance with API RP 500 and API RP 505
 - Plant Spacing based upon API RP 12R1 and CAODC IRP 20

REV	DESCRIPTION	DATE	BY
4	As installed	27-09-18	GTS CAD
3	CT Update	10-09-18	GTS CAD
2	Well Test Update	03-09-18	H2Oil
1	Increase bund area	14-05-18	GTS CAD
0	For Review	23-04-18	GTS CAD



Project:
Balcombe 2z
Hydrocarbon
Well Testing

Title:
Proposed Site Plan

Drawing No: HSF-BALCOMBE-SL-01

Date: 18th September 2019