





All dimensions to be verified on site. Figured dimensions to take precedent to those scaled. Any areas indicated on this drawing are for guidance only, no responsibility is taken for their accuracy.
 The drawing is the property of GPP Planning Limited. Copyright is reserved by them and the drawing is issued on the condition that it is not copied, reproduced, amended or disclosed to any unauthorised person, either wholly or in part without the written consent in writing of GPP Planning.
 © 2022 GPP Planning Limited. All rights reserved.

KEY

-  Planning Application Boundary
Area Measurement: 15287.9 sqm / 1.528790 ha
-  Not within Planning Application Boundary
Area excluded from area measurement

Grid Reference: X 491394 Y 102146 (centre of site)
 Postcode: PO21 5EF

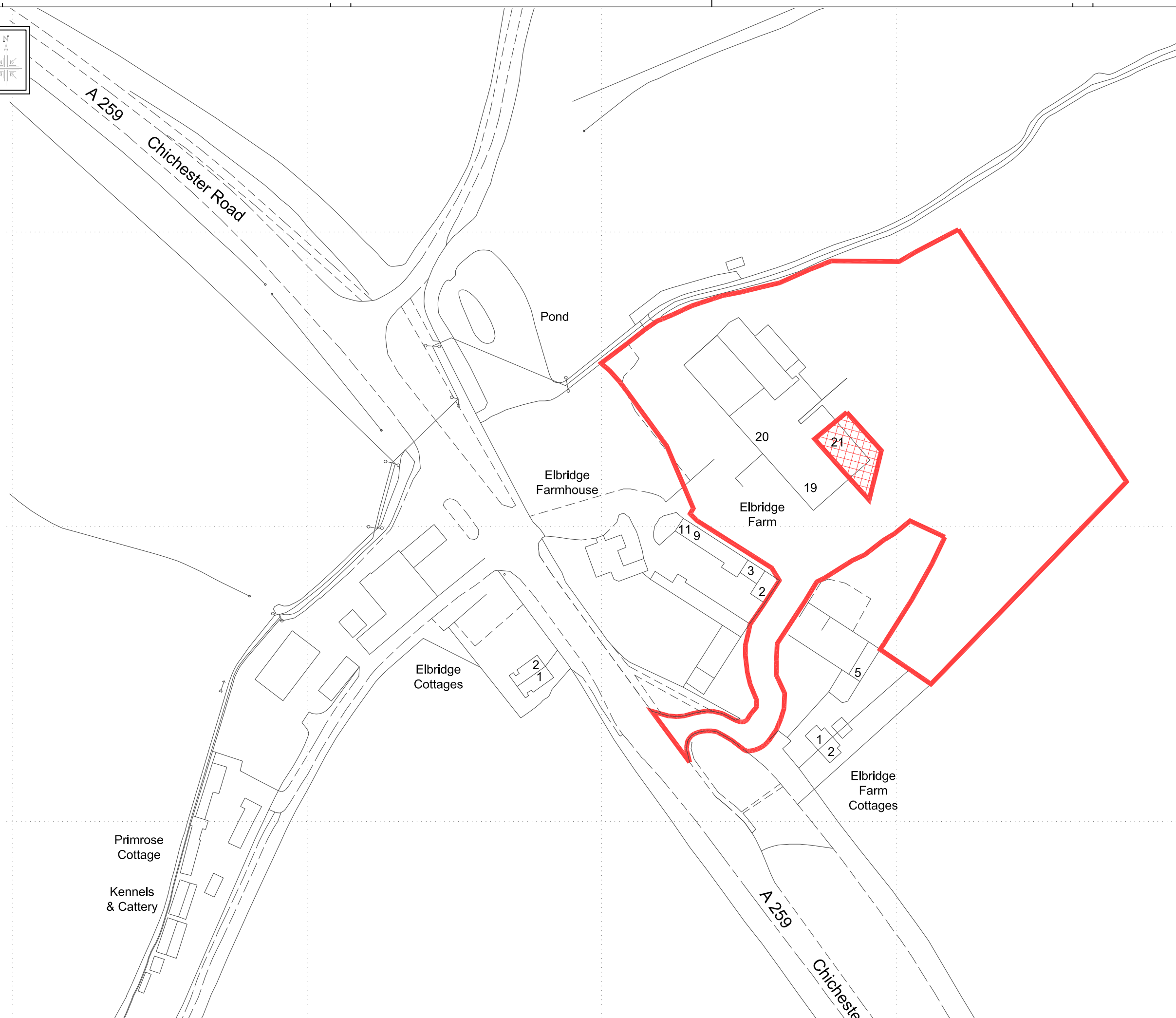

4	Planning application boundary extended to the public highway.	KD	24/04/23
3	Planning application boundary amendment to north.	KD	20/03/23
2	Planning application area amended slightly north east. Hatch area, not within planning application boundary added.	KD	02/09/22

		Planning Consultants <small>T: 01604 771123 E: info@gppplanning.co.uk W: www.gppplanning.co.uk ICon Environmental Innovation Centre, Eastern Way, Doveney, Northamptonshire, NN11 0CS Registered in England No. 6019666</small>	
TITLE:	Proposed Extension Area at Elbridge Farm, Chichester Road, Bognor Regis Site Location Plan		
CLIENT:	RECYCLE SOUTHERN LIMITED		
<small>Ordnance Survey Licence; Reproduction from the Ordnance Survey Map with sanction of the Controller of Her Majesty's Stationery Office © Crown Copyright. Licence number 51206561. For Identification purposes only.</small>			
DRAWN BY:	KD	CHECKED BY:	CS
DRAWING NO.:	GPP/RS/BR/EXT/22/01	REV NO.:	4
SCALE:	1:1250 at A3	DATE:	02 Sept 2022
SCALE BAR:	