

Please note:
Policies maps should be read alongside other supporting plans including the Waste Local Plan, Minerals Local Plan and Neighbourhood Development Plans.

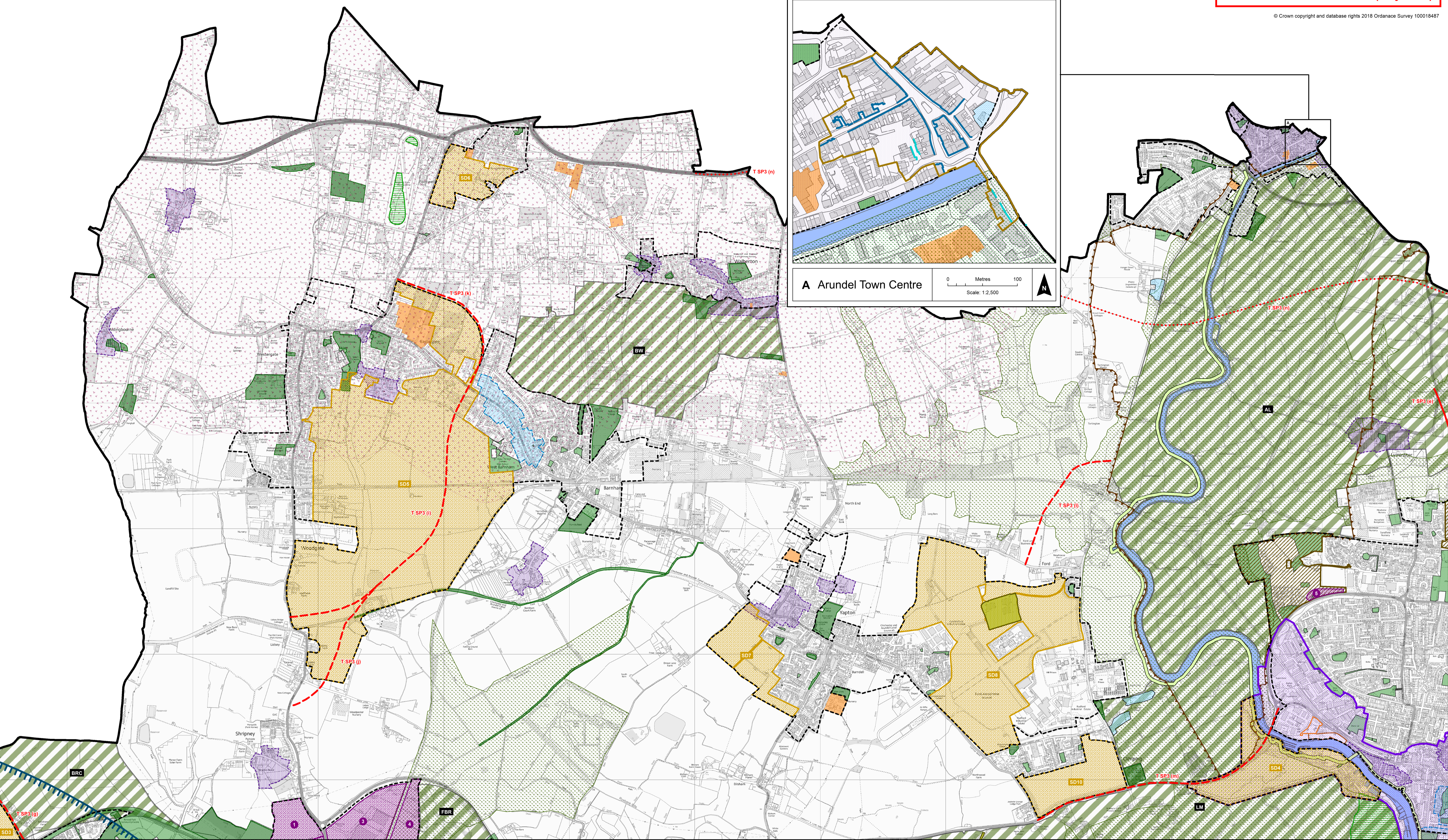
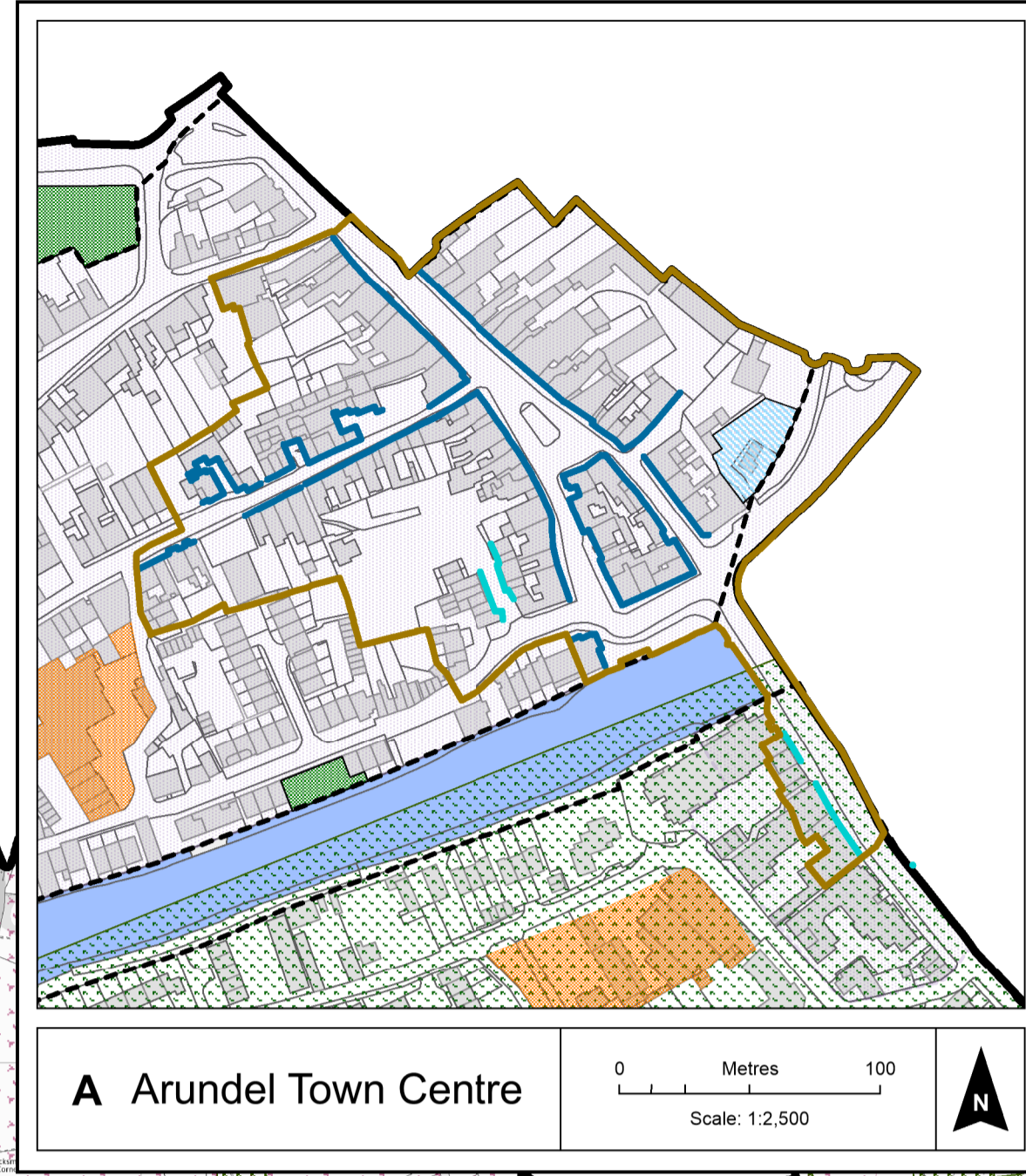

Arundel, the Six Villages & Surrounding Area

Map 2

Scale: 1:14,000 @ A1

<p>Chapter 7 - Settlement Structure & Green Infrastructure</p> <p>Gaps Between Settlements:</p> <ul style="list-style-type: none"> AL Arundel to Littlehampton BW Barnham to Wiltberton BRC Bognor Regis to Chichester FBR Felpham to Bognor Regis LM Littlehampton & Middleton-on-Sea <p>Built-up Area Boundary</p> <p>Gaps Between Settlements</p> <p>Settling of Arundel</p>	<p>Chapter 8 - Employment & Enterprise</p> <ul style="list-style-type: none"> Economic Growth Area Strategic Employment Site 1 Salt Box 2 Oldlands Farm 3 Former LEC Airfield & adjoining land 4 Courtwick 	<p>Chapter 9 - Retail</p> <ul style="list-style-type: none"> Town Centre Boundary Retail - Primary Retail - Secondary <p>Town Centre Inset Maps:</p> <ul style="list-style-type: none"> A Arundel 	<p>Chapter 12 - Housing Delivery</p> <p>Strategic Housing Allocations:</p> <ul style="list-style-type: none"> SD3 Site Specific SD4 Committed SD5 West of Bersted SD6 Littlehampton - West Bank SD7 BEW SD8 Fontwell SD9 Yapton SD10 Ford SD11 Climping 	<p>Chapter 14 - Health, Recreation & Leisure</p> <ul style="list-style-type: none"> OSR DM1: Existing Open Space 	<p>Chapter 15 - Transport</p> <ul style="list-style-type: none"> Green Link: Littlehampton to Arundel <p>Policy T SP3: Safeguarding the Main Road Network</p> <ul style="list-style-type: none"> Committed Indicative Arundel Bypass safeguarded line 	<p>Chapter 16 - Building Conservation & Archaeological Heritage</p> <ul style="list-style-type: none"> Conservation Area (For up-to-date info & scale mapping of Conservation Areas, please visit the Conservation section of: www.arun.gov.uk) Area of Character (AoC) Scheduled Ancient Monument (SAM) 	<p>Chapter 17 - Natural Environment</p> <ul style="list-style-type: none"> Sites of National Importance for Nature Conservation (SNINC) Sites of Nature Conservation Importance (SNCI) Biodiversity Opportunity Area (BOA) Pagham Harbour Buffer Zone B (5km buffer) 	<p>Chapter 19 - Natural Resources & Minerals Safeguarding</p> <ul style="list-style-type: none"> Safeguarded Wharf Associated Coated Roadstone Plant Sharp Sand and Gravel Minerals Safeguarding Area (MSA) 	<p>Chapter 20 - Waste Management</p> <ul style="list-style-type: none"> County Waste Local Plan Strategic Waste Site Allocation <p>Miscellaneous</p> <ul style="list-style-type: none"> The Local Planning Authority Boundary of Arun District Council River Arun 	<p>'Made' Neighbourhood Development Plans</p> <ul style="list-style-type: none"> Housing Site Local Green Space
---	---	---	--	--	---	---	---	---	--	--