



West Sussex County Council
Highways & Transport
The Grange
Tower Street
Chichester
West Sussex
PO19 1RH

WORTHING BOROUGH: OFFINGTON WARD
WAITING RESTRICTIONS

TILE REF NO:
TQ1404NWN

SHEET ISSUE NO 3
SHEET ACTIVE FROM - 19/03/2018



SCALE:
1:1250
at A3 size

Reproduced from or based upon 2018 Ordnance Survey mapping with permission of the Controller of HMSO (c) Crown Copyright reserved.
Unauthorised reproduction infringes Crown copyright and may lead to prosecution or civil proceedings West Sussex County Council Licence No. 100018485

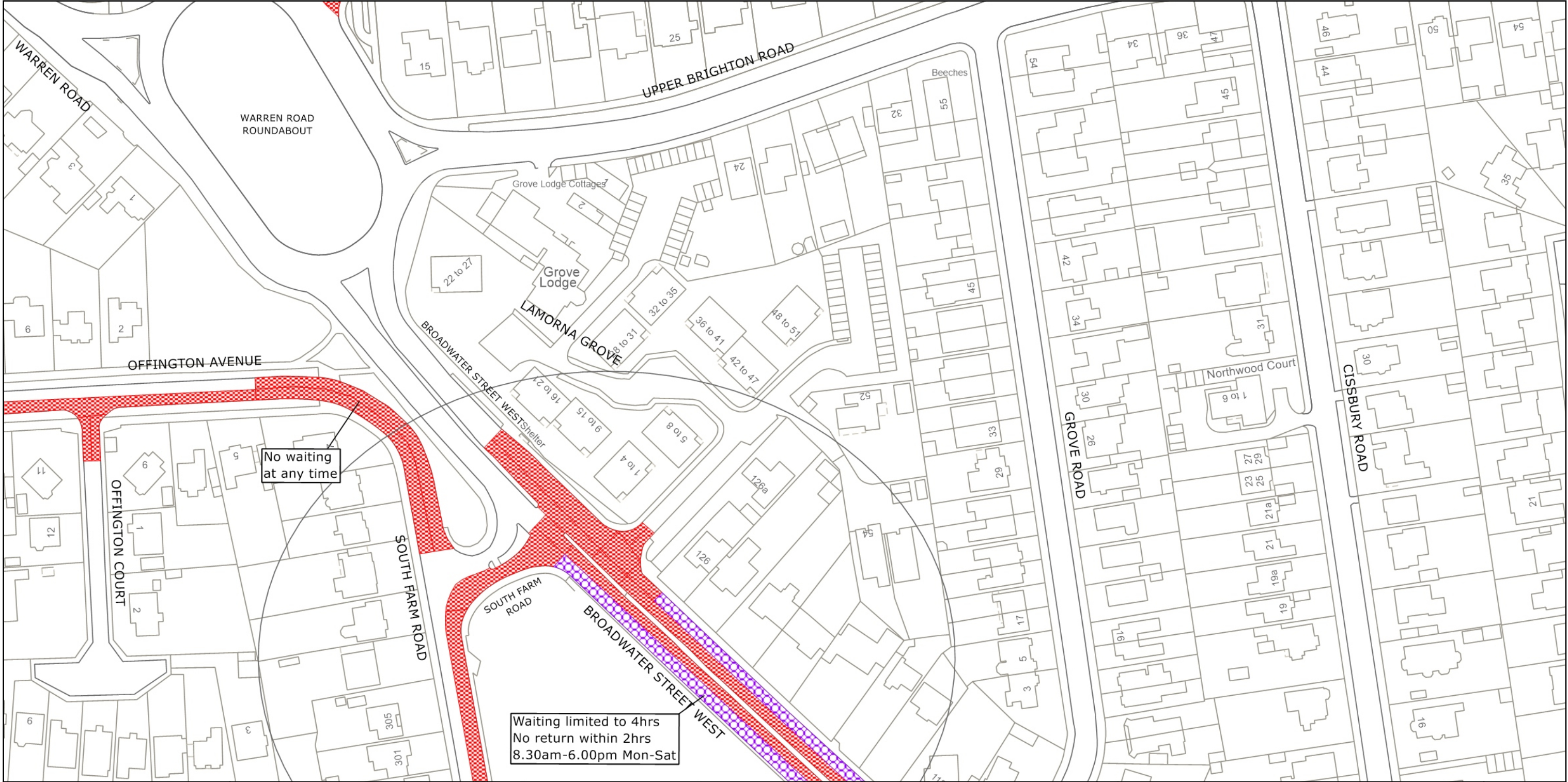

West Sussex County Council
 Highways & Transport
 The Grange
 Tower Street
 Chichester
 West Sussex
 PO19 1RH

WORTHING BOROUGH: BROADWATER AND OFFINGTON WARDS
 PROPOSED WAITING RESTRICTIONS (11.10.2022)

TILE REF NO:
 TQ1404NWN
 SHEET ISSUE NO 4_WOR2201
 SHEET ACTIVE FROM - DD/MM/YYYY

N
 SCALE:
 1:1250
 at A3 size

Reproduced from or based upon 2022 Ordnance Survey mapping with permission of the Controller of HMSO (c) Crown Copyright reserved. Unauthorised reproduction infringes Crown copyright and may lead to prosecution or civil proceedings West Sussex County Council Licence No. 100018485