

West Sussex County Council  
 Highways & Transport  
 The Grange  
 Tower Street  
 Chichester  
 West Sussex  
 PO19 1RH

WORTHING BOROUGH: BROADWATER, GAISFORD  
 AND OFFINGTON WARDS

WAITING RESTRICTIONS

TILE REF NO:  
 TQ1404NWS

SHEET ISSUE NO 2  
 SHEET ACTIVE FROM - 02/03/2015



SCALE:  
 1:1250  
 at A3 size

Reproduced from or based upon 2013 Ordnance Survey material with permission of the Controller of HMSO (c) Crown Copyright reserved.  
 Unauthorised reproduction infringes Crown copyright and may lead to prosecution or civil proceedings West Sussex County Council Licence No. 100023447

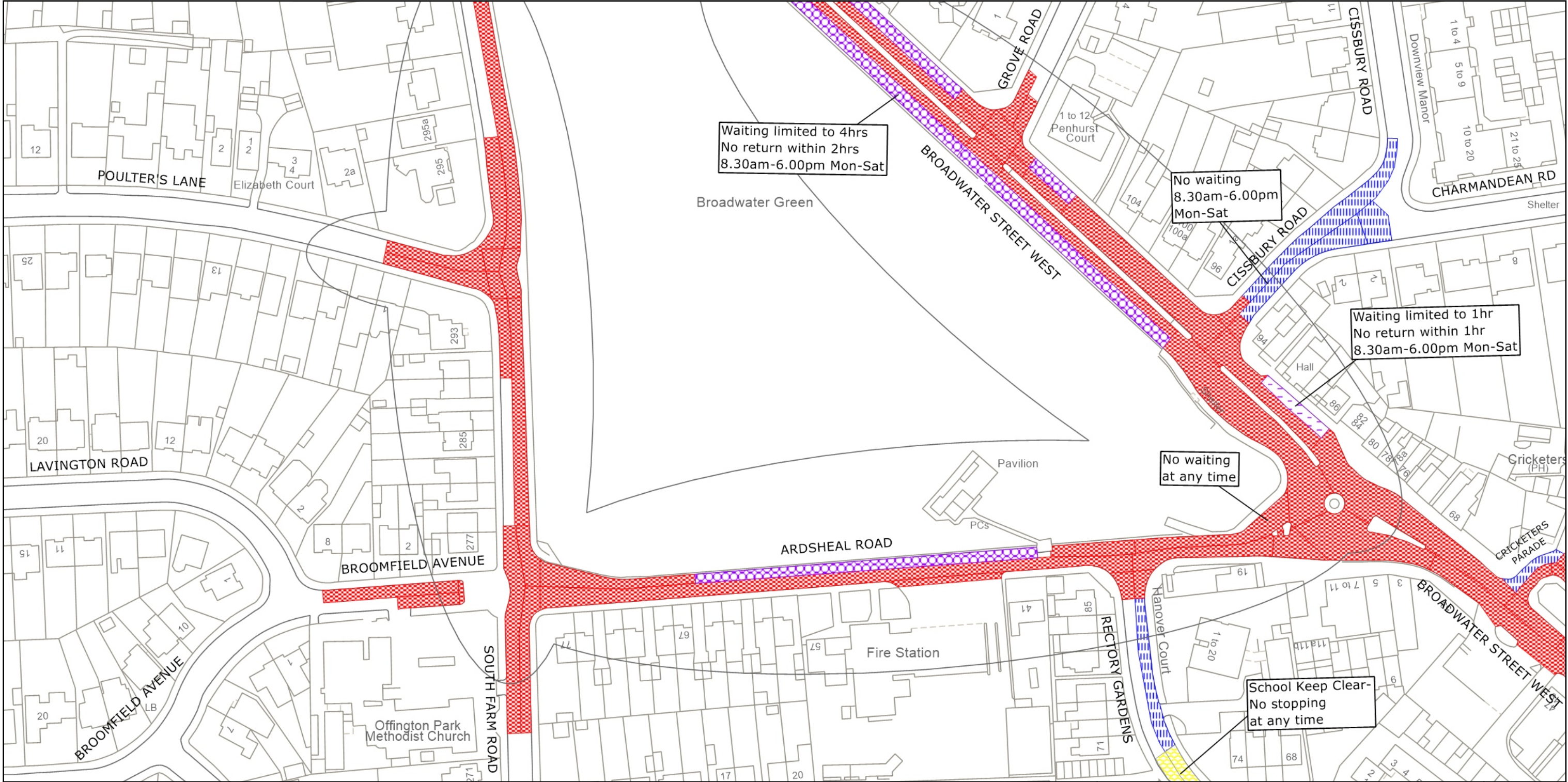

West Sussex County Council  
Highways & Transport  
The Grange  
Tower Street  
Chichester  
West Sussex  
PO19 1RH

WORTHING BOROUGH: BROADWATER AND OFFINGTON WARDS

PROPOSED WAITING RESTRICTIONS (11.10.2022\_RT)

TILE REF NO:  
**TQ1404NWS**

SHEET ISSUE NO 3\_WOR2201  
SHEET ACTIVE FROM - DD/MM/YYYY

N

SCALE:  
1:1250  
at A3 size

Reproduced from or based upon 2022 Ordnance Survey mapping with permission of the Controller of HMSO (c) Crown Copyright reserved. Unauthorised reproduction infringes Crown copyright and may lead to prosecution or civil proceedings West Sussex County Council Licence No. 100018485