

West Sussex County Council
 Highways & Transport
 The Grange
 Tower Street
 Chichester
 West Sussex
 PO19 1RH

WORTHING BOROUGH: BROADWATER, GAISFORD
 AND OFFINGTON WARDS

WAITING RESTRICTIONS

TILE REF NO:
 TQ1404NWS

SHEET ISSUE NO 2
 SHEET ACTIVE FROM - 02/03/2015



SCALE:
 1:1250
 at A3 size

Reproduced from or based upon 2013 Ordnance Survey material with permission of the Controller of HMSO (c) Crown Copyright reserved.
 Unauthorised reproduction infringes Crown copyright and may lead to prosecution or civil proceedings West Sussex County Council Licence No. 100023447

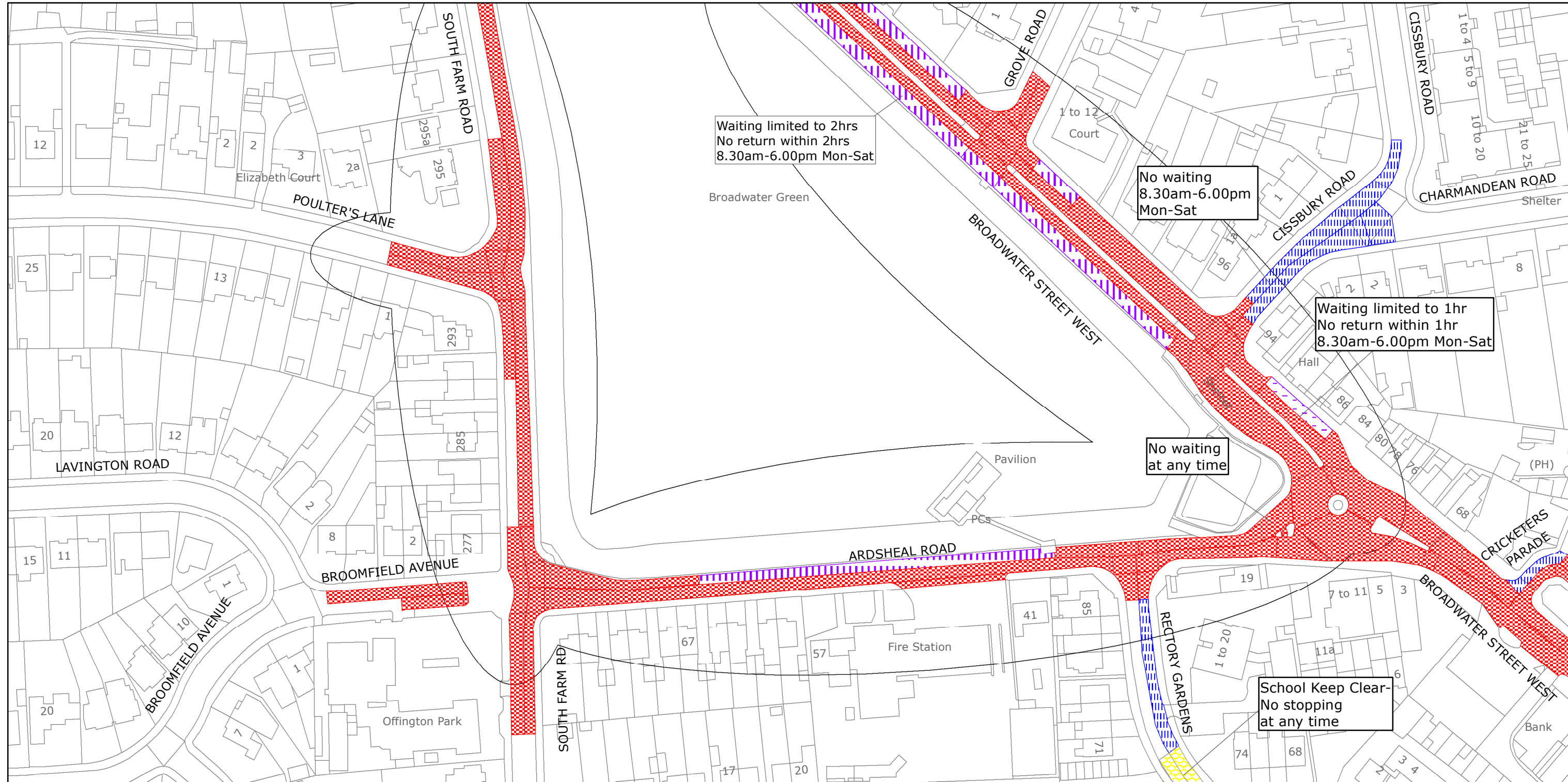

West Sussex County Council
 Highways & Transport
 The Grange
 Tower Street
 Chichester
 West Sussex
 PO19 1RH

WORTHING BOROUGH: BROADWATER, GAISFORD, AND OFFINGTON WARDS

PROPOSED WAITING RESTRICTIONS (18.05.2022_NS)

TILE REF NO:
TQ1404NWS

SHEET ISSUE NO 3_WOR2201
 SHEET ACTIVE FROM - DD.MM.YYYY



SCALE:
 1:1250
 at A3 size

Reproduced from or based upon 2022 Ordnance Survey mapping with permission of the Controller of HMSO (c) Crown Copyright reserved.
 Unauthorised reproduction infringes Crown copyright and may lead to prosecution or civil proceedings West Sussex County Council Licence No. 100018485