



West Sussex County Council
 Highways & Transport
 The Grange
 Tower Street
 Chichester
 West Sussex
 PO19 1RH

MID SUSSEX DISTRICT: HAYWARDS HEATH
 NO EXISTING WAITING RESTRICTIONS

Reproduced from or based upon 2020 Ordnance Survey mapping with permission of the Controller of HMSO (c) Crown Copyright reserved.
 Unauthorised reproduction infringes Crown copyright and may lead to prosecution or civil proceedings West Sussex County Council Licence No. 100018485

TILE REF NO:
TQ3322SWN

SHEET ISSUE NO
 SHEET ACTIVE FROM -



SCALE:
 1:1250
 at A3 size



No waiting
at any time

VITA CLOSE

ALMA COPSE

VIRGINIA DRIVE

MASSEY WAY

EMILY WAY

CLEMENTINA CRESCENT

ROOKERY WAY

FOX HILL

WYTHWOOD

West Sussex County Council
Highways & Transport
The Grange
Tower Street
Chichester
West Sussex
PO19 1RH

MID SUSSEX DISTRICT: ANSTY & STAPLEFIELD
AND HAYWARDS HEATH
PROPOSED WAITING RESTRICTIONS (11.08.2020)

TILE REF NO:
TQ3322SWN

SHEET ISSUE NO 1_CMS9024
SHEET ACTIVE FROM - DD/MM/YYYY

N
SCALE:
1:1250
at A3 size



Reproduced from or based upon 2020 Ordnance Survey mapping with permission of the Controller of HMSO (c) Crown Copyright reserved.
Unauthorised reproduction infringes Crown copyright and may lead to prosecution or civil proceedings West Sussex County Council Licence No. 100018485

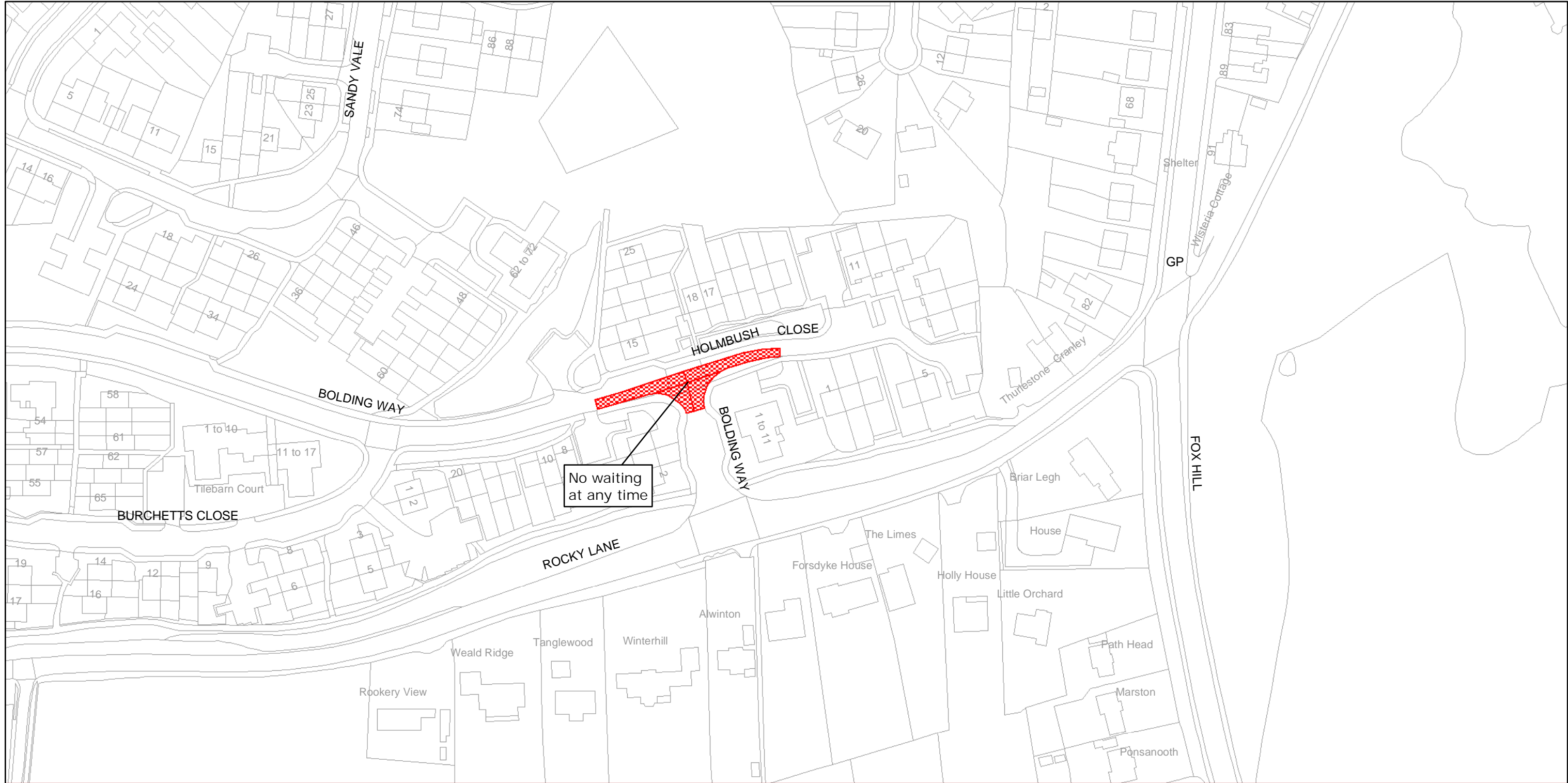

West Sussex County Council
 Highways & Transport
 The Grange
 Tower Street
 Chichester
 West Sussex
 PO19 1RH

MID SUSSEX DISTRICT: HAYWARDS HEATH
 WAITING RESTRICTIONS

TILE REF NO:
 TQ3322NWS

SHEET ISSUE NO 2
 SHEET ACTIVE FROM - 23/08/2006

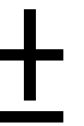

SCALE:
 1:1250
 at A3 size

Reproduced from or based upon 2006 Ordnance Survey mapping with permission of the Controller of HMSO (c) Crown Copyright reserved.
 Unauthorised reproduction infringes Crown copyright and may lead to prosecution or civil proceedings West Sussex County Council Licence No. 100018485

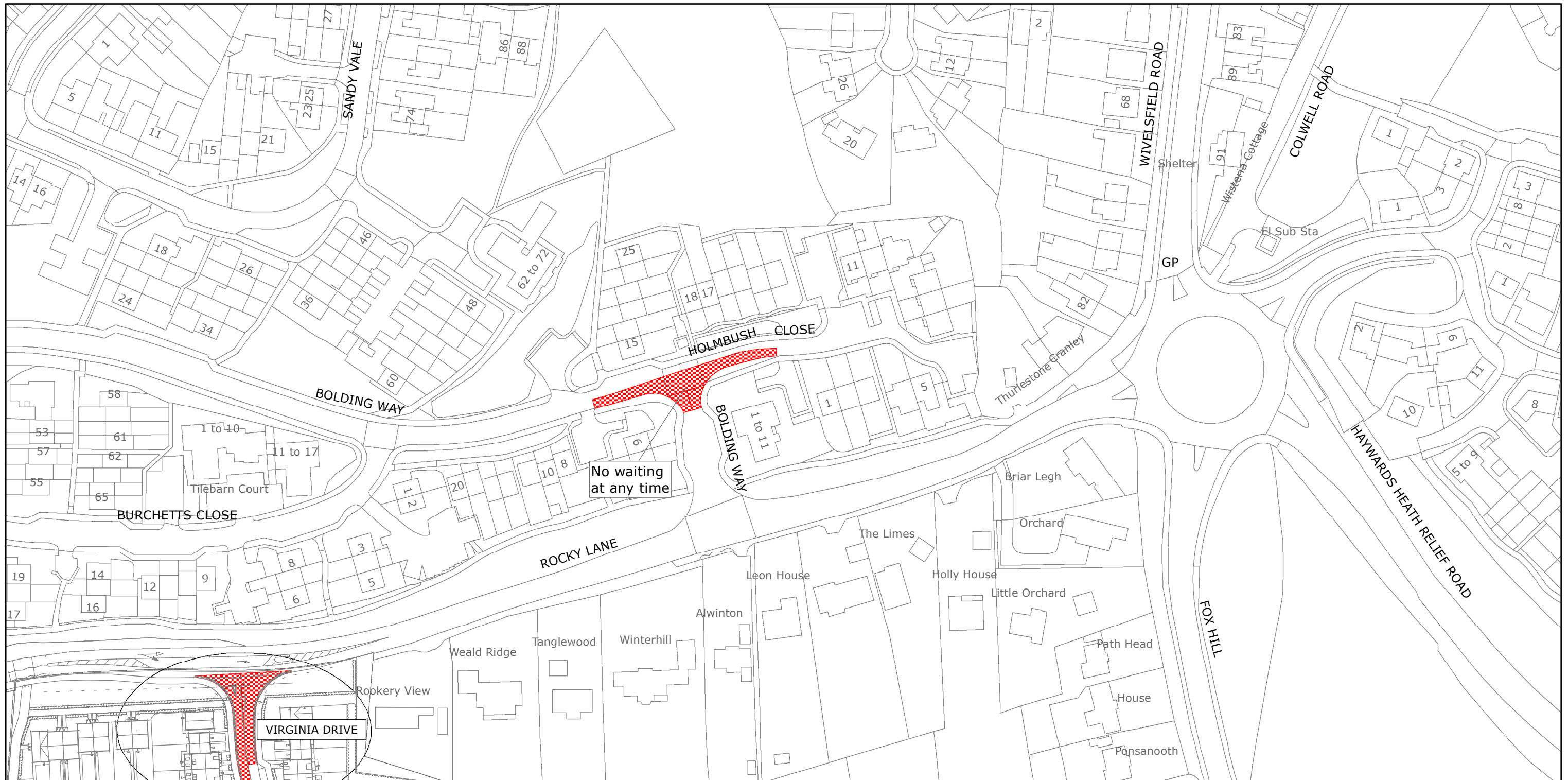

No waiting
at any time

VIRGINIA DRIVE



West Sussex County Council
Highways & Transport
The Grange
Tower Street
Chichester
West Sussex
PO19 1RH

MID SUSSEX DISTRICT: ANSTY & STAPLEFIELD
AND HAYWARDS HEATH
PROPOSED WAITING RESTRICTIONS (11.08.2020)

Reproduced from or based upon 2020 Ordnance Survey mapping with permission of the Controller of HMSO (c) Crown Copyright reserved.
Unauthorised reproduction infringes Crown copyright and may lead to prosecution or civil proceedings West Sussex County Council Licence No. 100018485

TILE REF NO:
TQ3322NWS

SHEET ISSUE NO 3_CMS9024
SHEET ACTIVE FROM - DD/MM/YYYY



SCALE:
1:1250
at A3 size