

Construction traffic from Wykeham Way. Construction deliveries to be outside of drop off/ pick up hours, as cars restrict width of road. Parking restrictions required outside of these hours

Hoarding or barrier to split construction traffic and pedestrian path. Retain grass verge, with lighting on pedestrian side if feasible

Birchwood Grove staff to share construction route for this section

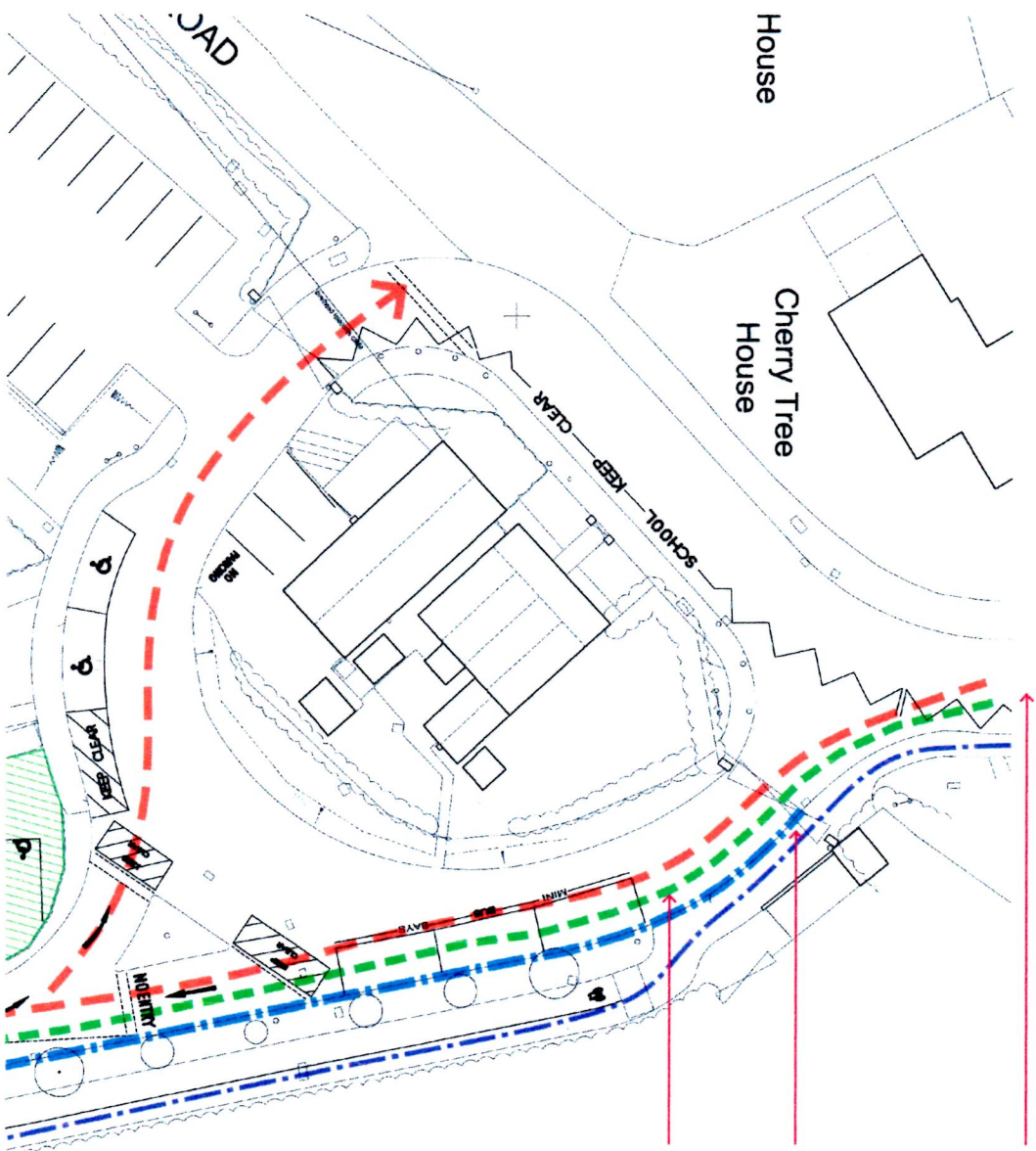

**Woodlands site:** This zone can be used for construction road - but only if essential, due to level issues

 Birchwood Grove site. Land to be used for construction road - Requires movement of storage structures

Construction traffic route (exact route and trucking to be confirmed)

Birchwood Grove School staff vehicle route

Construction hoarding. Extent to South and West to be confirmed

Birchwood Grove students route to external play

Birchwood Grove School pedestrian route

Temporary relocation of Birchwood Grove School bike and bin storage. Bins with fenced/ gate structure



Note: Plan rotated

